

FILED  
 GREENVILLE CO. S. C.  
 APR 8 11 05 AM '86  
 DONNIE S. TANKERSLEY  
 R.M.C.

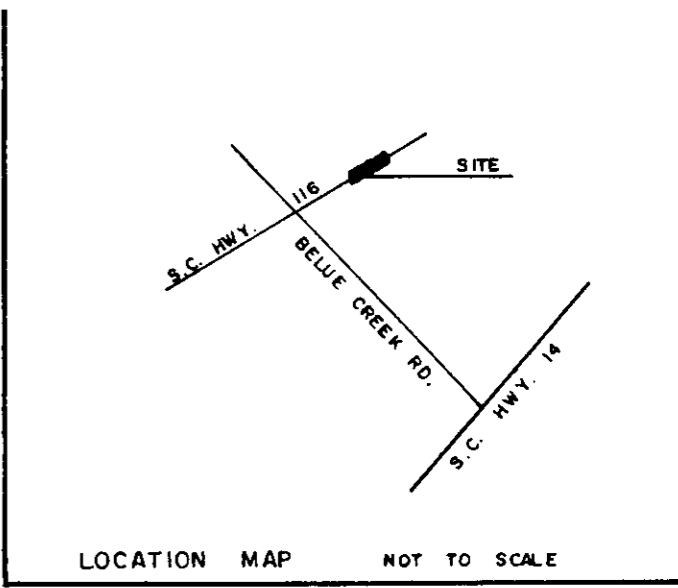
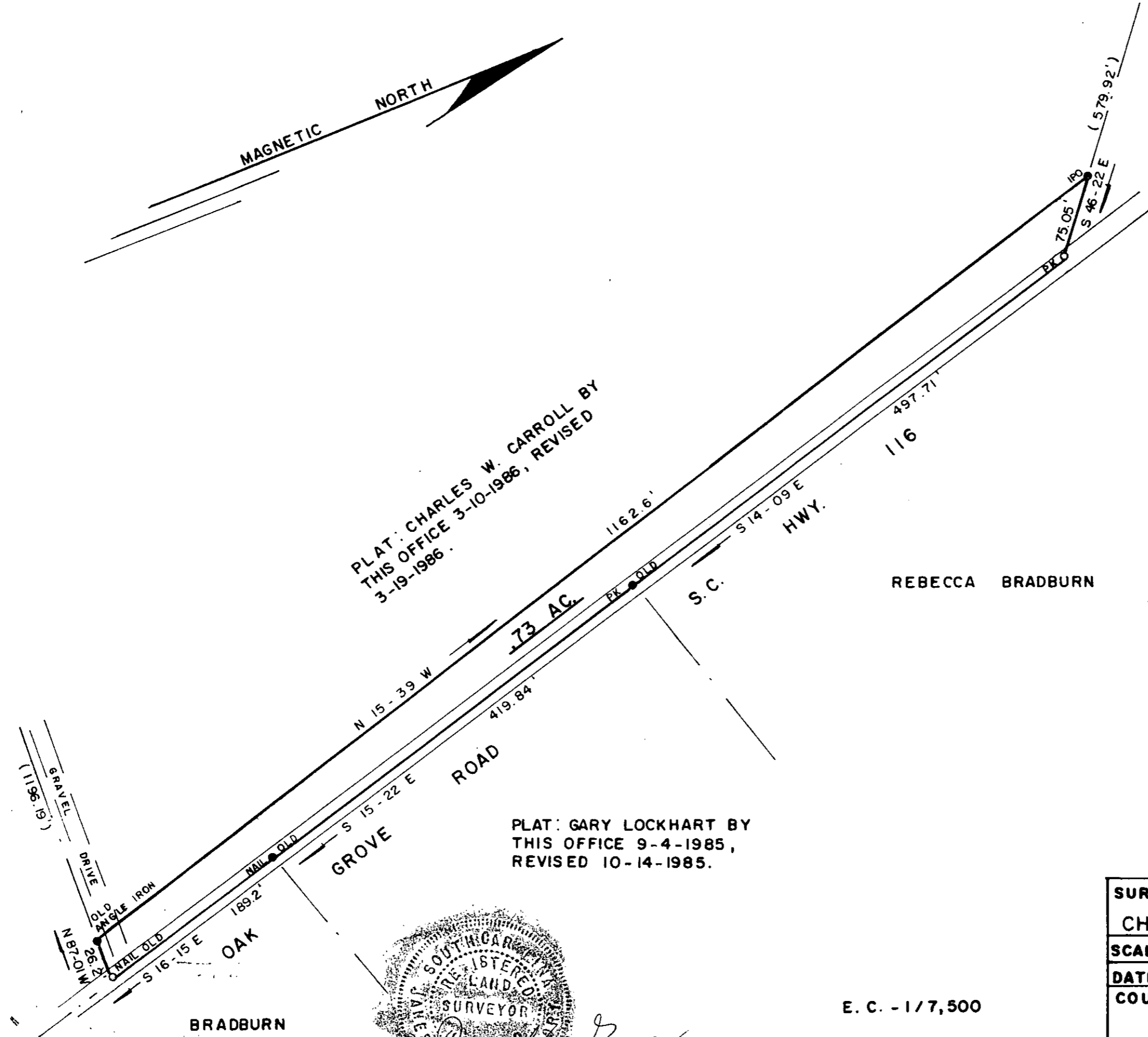

THIS BEING A PORTION OF LOT NO. 1 AS SHOWN ON PLAT FOR JAMES D. PIERCE.

APR 8 1986

33023

12-M-68

SURVEY FOR:	
CHARLES W. CARROLL	
SCALE: 1" = 10'	LOCATION:
DATE: MAR. 19, 1986	NEAR OAK GROVE COMMUNITY
COUNTY:	STATE:
GREENVILLE	S. C.
JAMES V. GREGORY, R.L.S.	D. B 1226 .p. 549
RT. 3 - CAMPOBELLO, S. C.	P. B SSS .p. 606-607
	BLK. MAP: 436-626.2-1-3.1



*Gregory*

E. C. - 1/7,500

